

アントラセンのラット及びマウスを用いた  
経口投与によるがん原性試験(混餌試験)報告書

試験番号：ラット/0242；マウス/0243

## PHOTOGRAPHS

## PHOTOGRAPHS

PHOTOGRAPH 1 LIVER : HEPATOCELLULAR CARCINOMA  
RAT, MALE, 20000ppm, ANIMAL NO. 0242-1224 (H&E)

PHOTOGRAPH 2 LIVER: HEPATOCELLULAR ADENOMA  
RAT, MALE, 20000ppm, ANIMAL No. 0242-1247 (H&E)

PHOTOGRAPH 3 LIVER : CLEAR CELL FOCUS  
RAT, MALE, 50000ppm, ANIMAL No. 0242-1321 (H&E)

PHOTOGRAPH 4 LIVER : BASOPHILIC CELL FOCUS  
RAT, MALE, 50000ppm, ANIMAL No. 0242-1334 (H&E)

PHOTOGRAPH 5 LIVER : ACIDOPHILIC CELL FOCUS  
RAT, MALE, 8000ppm, ANIMAL No. 0242-1141 (H&E)

PHOTOGRAPH 6 KIDNEY : RENAL CELL CARCINOMA  
RAT, FEMALE, 50000ppm, ANIMAL No. 0242-2335 (H&E)

PHOTOGRAPH 7 KIDNEY : RENAL CELL ADENOMA  
RAT, FEMALE, 20000ppm, ANIMAL No. 0242-2232 (H&E)

PHOTOGRAPH 8 KIDNEY : RENAL CELL ADENOMA  
HIGHER MAGNIFICATION OF PHOTOGRAPH 7  
RAT, FEMALE, 20000ppm, ANIMAL No. 0242-2232 (H&E)

PHOTOGRAPH 9 KIDNEY : ATYPICAL TUBULE HYPERPLASIA  
RAT, FEMALE, 20000ppm, ANIMAL No. 0242-2326 (H&E)

PHOTOGRAPH 10 KIDNEY : EOSINOPHILIC DROPLET : PROXIMAL TUBULE( ↑ )  
RAT, FEMALE, 50000ppm, ANIMAL No. 0242-2301 (H&E)

PHOTOGRAPH 11 URINARY BLADDER : TRANSITIONAL CELL CARCINOMA  
RAT, MALE, 20000ppm, ANIMAL No. 0242-1304 (H&E)

PHOTOGRAPH 12 URINARY BLADDER : TRANSITIONAL CELL CARCINOMA  
HIGHER MAGNIFICATION OF PHOTOGRAPH 11  
RAT, MALE, 20000ppm, ANIMAL No. 0242-1304 (H&E)

## PHOTOGRAPHS (CONTINUED)

PHOTOGRAPH 13            LIVER : HEPATOCELLULAR CARCINOMA  
MOUSE, FEMALE, 50000ppm, ANIMAL No. 0243-2337 (H&E)

PHOTOGRAPH 14            LIVER : HEPATOCELLULAR ADENOMA  
MOUSE, FEMALE, 50000ppm, ANIMAL No. 0243-2333 (H&E)

PHOTOGRAPH 15            LIVER : BASOPHILIC CELL FOCUS  
MOUSE, FEMALE, 50000ppm, ANIMAL No. 0243-2304 (H&E)

PHOTOGRAPH 16            LIVER : CLEAR CELL FOCUS  
MOUSE, FEMALE, 50000ppm, ANIMAL No. 0243-2338 (H&E)

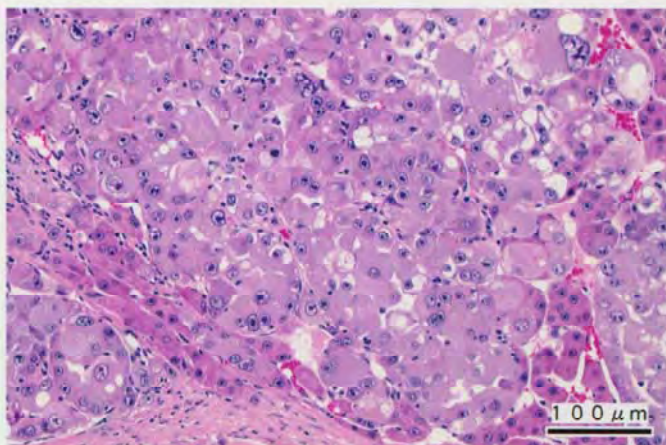

PHOTOGRAPH. 1

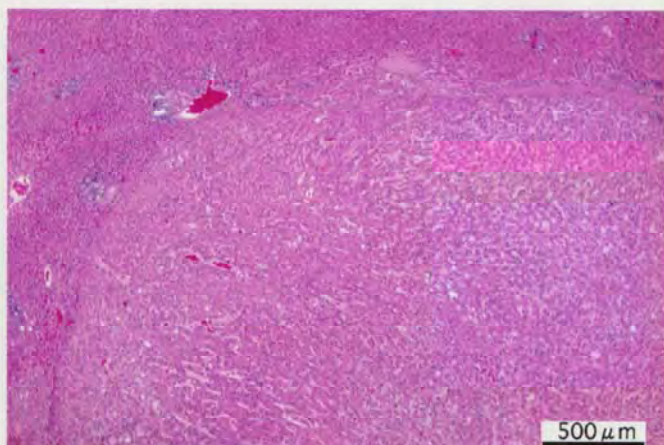

PHOTOGRAPH. 2

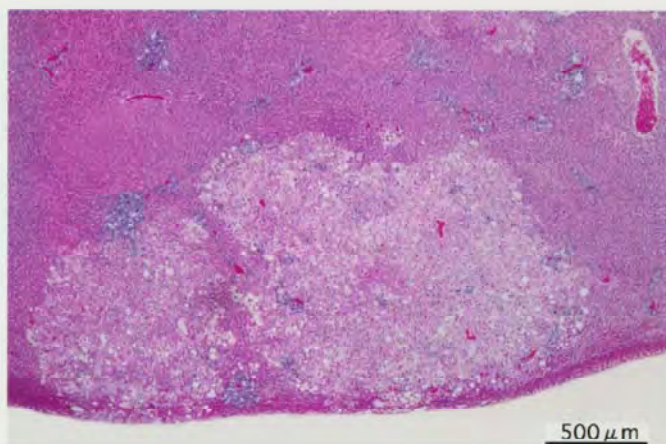

PHOTOGRAPH. 3

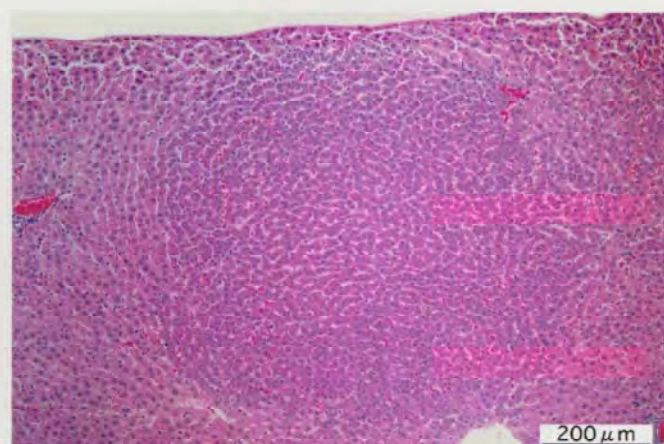

PHOTOGRAPH. 4

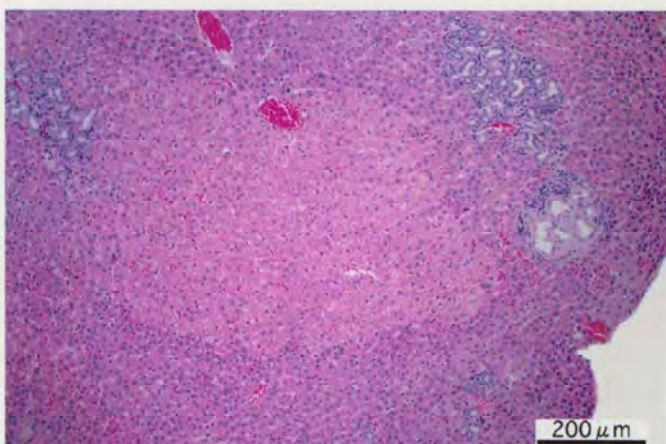

PHOTOGRAPH. 5

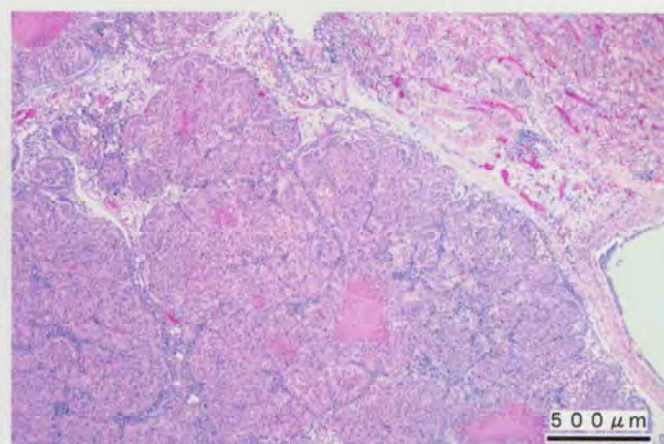

PHOTOGRAPH. 6



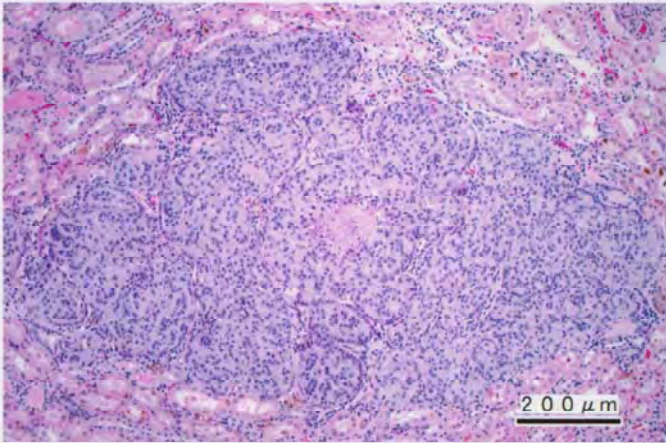

PHOTOGRAPH. 7

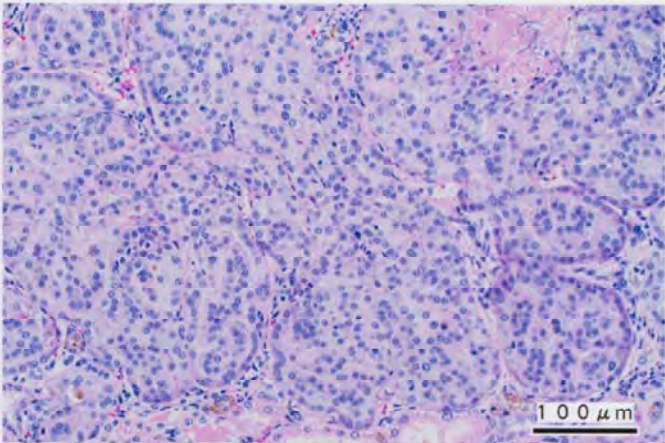

PHOTOGRAPH. 8

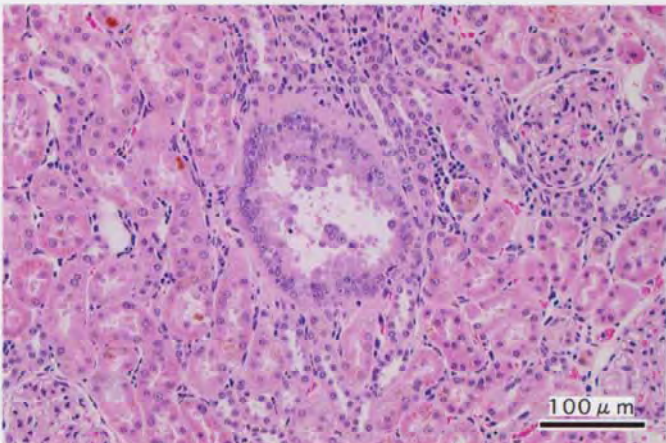

PHOTOGRAPH. 9

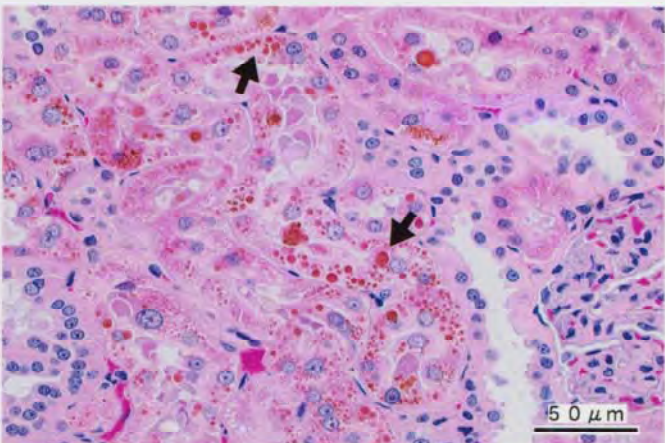

PHOTOGRAPH. 10

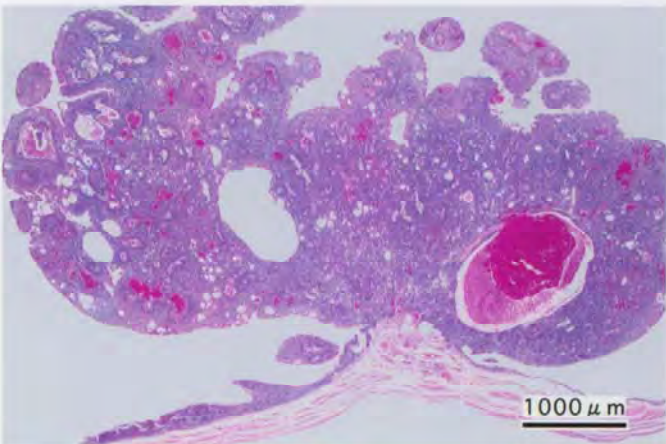

PHOTOGRAPH. 11

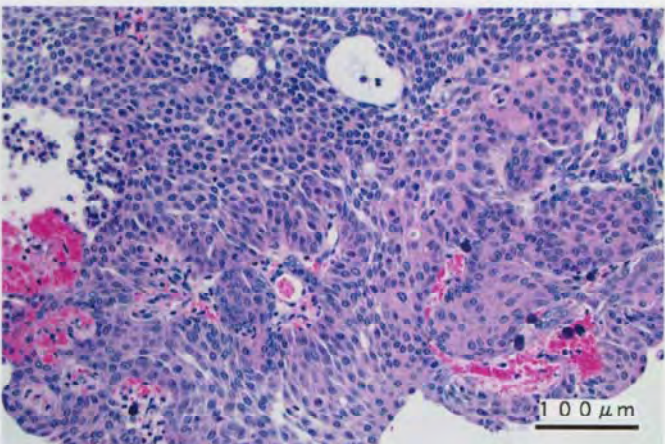

PHOTOGRAPH. 12



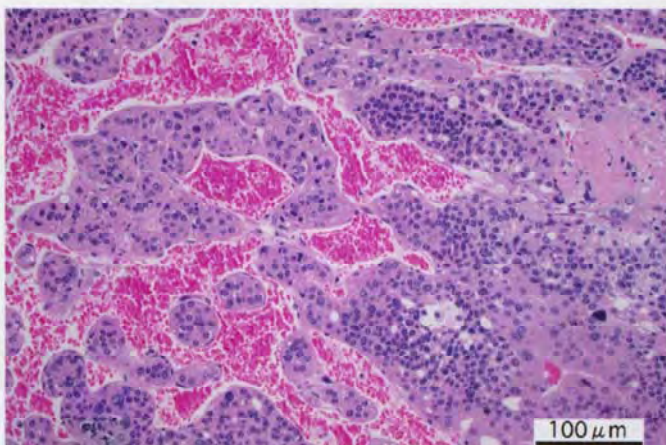

PHOTOGRAPH. 13

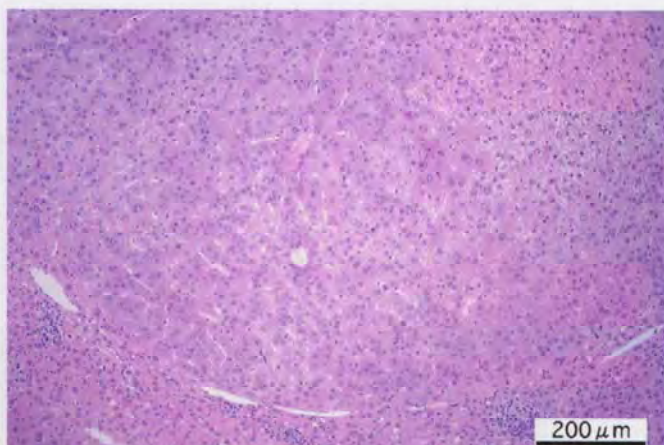

PHOTOGRAPH. 14

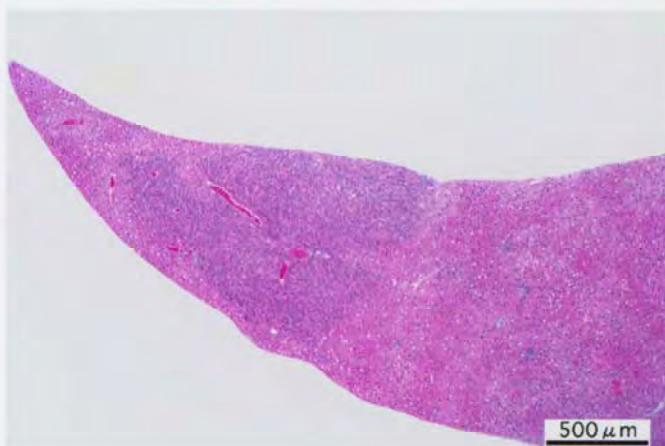

PHOTOGRAPH. 15

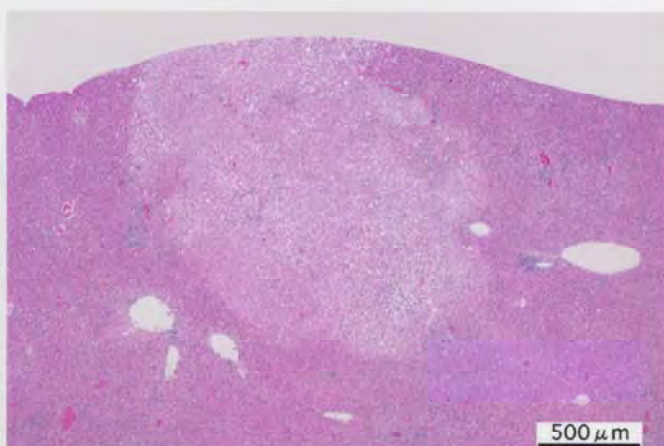

PHOTOGRAPH. 16